

Spyglass-Pro-Dual Product Manual

Spyglass-Pro Dual Analog AV

Spyglass-Pro Dual HD/SD-SDI Embedded audio

Version 2.0
February 22, 2019

Media Control Systems
1050 Pioneer Way, Suite R
El Cajon, CA 92020
619-599-1050
www.mediacontrolsystems.com

Index

Section 1.	Spyglass-Pro Dual Product Overview.....	Page 3
Section 2.	Spyglass-Pro Controls, Indicators, and IO.....	Page 4
Section 3.	Spyglass-Pro Web Status and Control.....	Page 6
Section 4.	Spyglass-Pro Web Controller Setup.....	Page 8
Section 5.	Spyglass-Pro Log Reports.....	Page 10
Section 6.	Channel Failure Detector Module (CFD).....	Page 11
Section 7.	Spyglass-Pro System Block Diagrams.....	Page 17

Section 1. Spyglass-Pro Dual Product Overview

The Spyglass-Pro Dual is a version of the Spyglass TV channel failure detector product line that includes a web microcontroller that provides web status and control, and two CFD channel failure detector modules. Each CFD module monitors the primary channel audio and video, and the back-up secondary channel audio and video. The Spyglass also includes audio and video bypass switching.

The Spyglass-Pro Dual is available in analog audio and video, and HD/SD-SDI with embedded audio.

The Spyglass-Pro Dual includes a SCM, Spyglass Comparator Module that monitors the output status of each CFD module. The SCM provides switching control and includes an audio mixer that mixes balanced stereo to a mono signal to each of the CFD modules.

The SCM includes a front panel toggle switch that allows the operator to place the A/V switch in the A primary position, B secondary position or R remote controlled by the SCM. The SCM allows switching to the back-up channel only if the back-up channel has good audio and video.

The Spyglass-Pro Dual is used to monitor the outputs of two videosevers or other redundant feeds. Each Spyglass-Pro Dual monitors one output from each videosever. If the primary output fails the Spyglass switches the system output to the back-up source. If neither of the videosever outputs is scheduled to play video, the Spyglass keeps the video switch on the primary A input. This is important to prevent seeing the return switch from B to A when the server starts to play and is switched on air by the Broadcast stations routing switcher.

Section 2. Spyglass-Pro Controls, Indicators, and IO

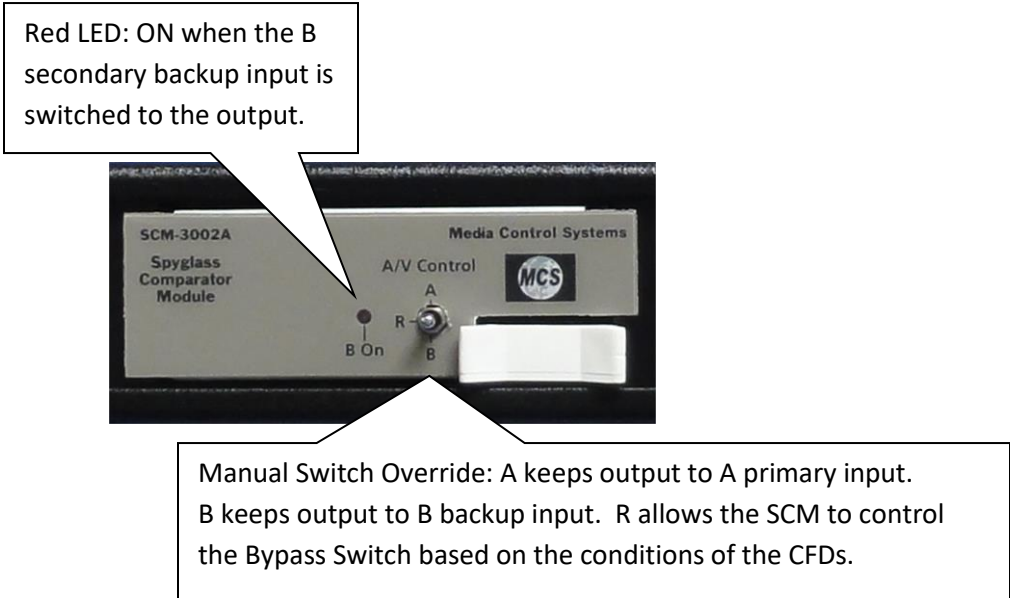
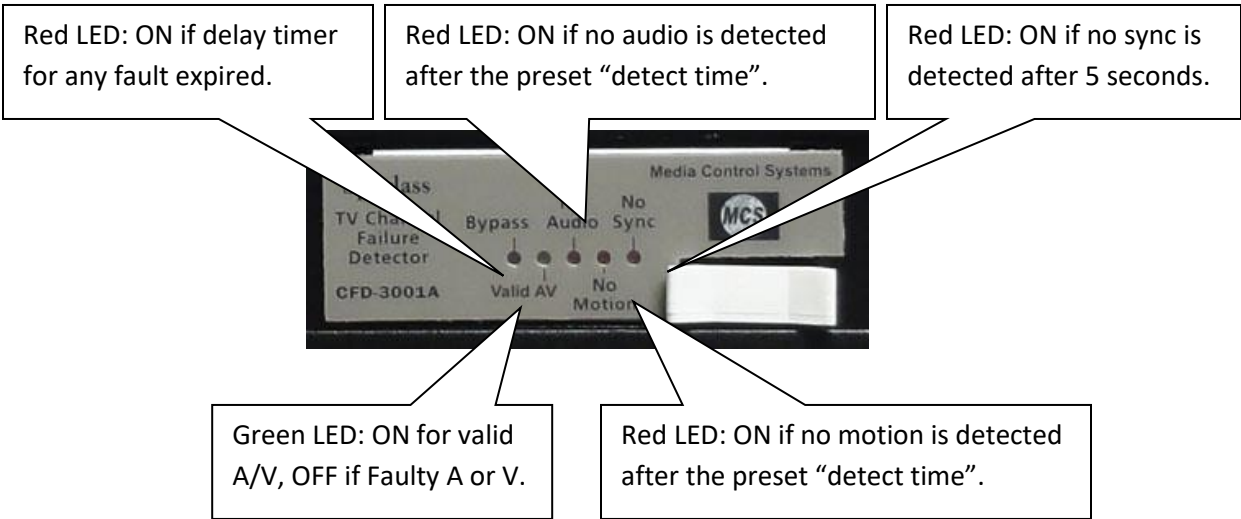
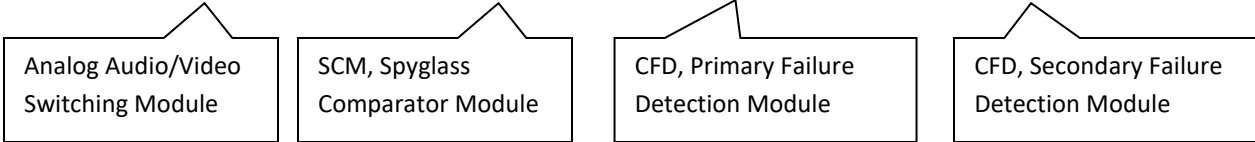

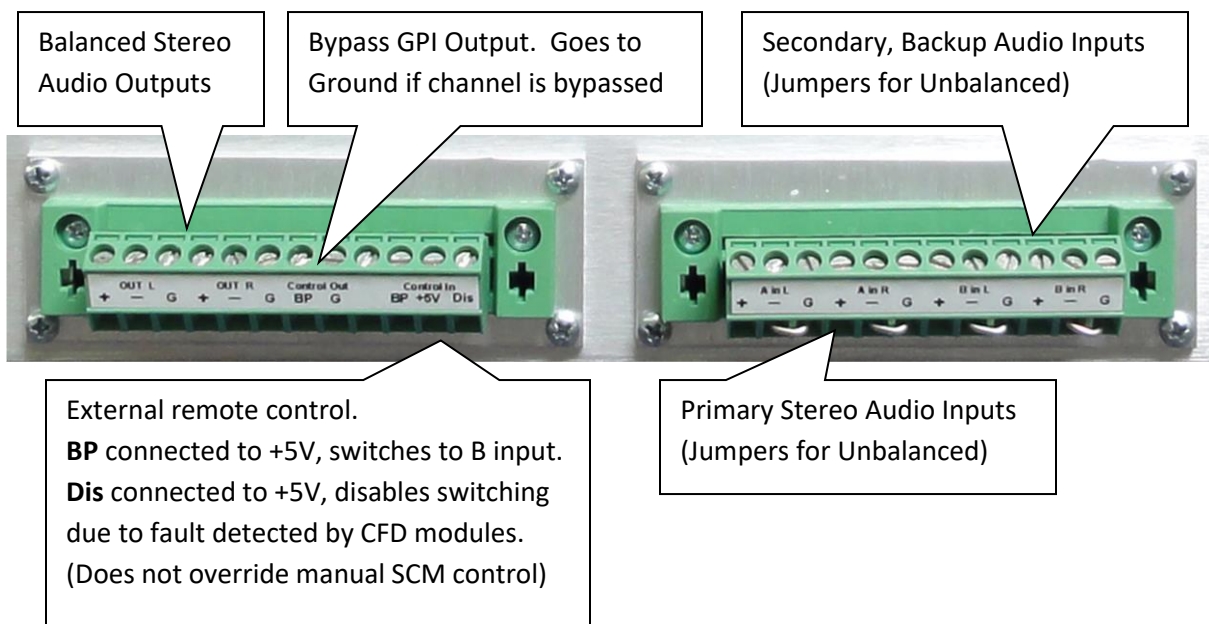
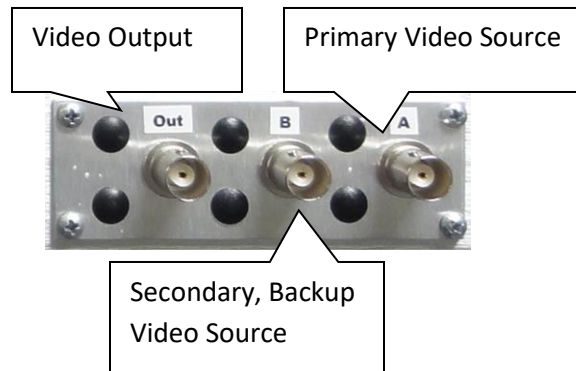
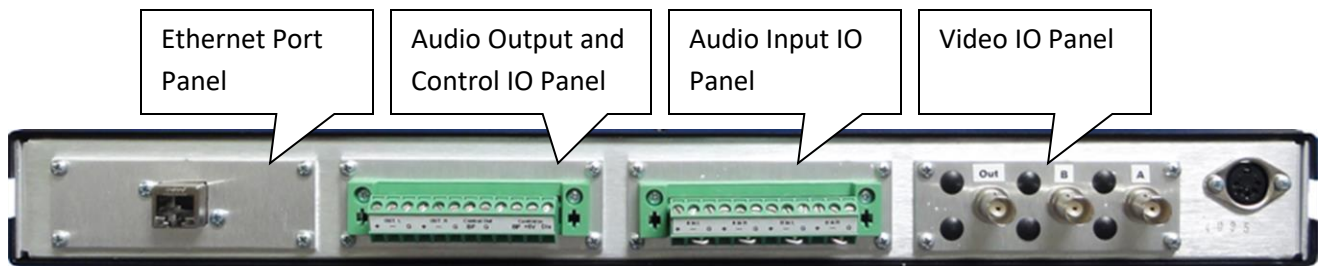

Section 3. Spyglass-Pro Web Status and Control

The status of the Spyglass-Pro can be accessed using a web browser after the IP address has been set up on the Spyglass web microcontroller. Setup instructions can be found in this section.

- Web Manual Control:** Includes 'Bypass Off' (green) and 'Bypass On' (grey) buttons.
- Disable Spyglass Control:** Includes 'Disable On' (grey) and 'Disable Off' (green) buttons.
- Bypass Switch Status:** Shows 'Channel On Air' (green).
- A/V Failure Status:** Shows 'No A/V Failure' (green).
- Audio Presence:** Shows 'Audio Detected' (green).
- Motion Presence:** Shows 'Motion Detected' (green).

Callout boxes provide additional information:

- A box pointing to the 'Bypass Off' button states: "Switch the Secondary B Input to the Output. (Override your channel for maintenance.)"
- A box pointing to the 'Disable Off' button states: "Disable ability for CFD to switch inputs due to A/V fault. (Prevent bypass switching for programs with more than 17-minutes of no motion.)"
- A box pointing to the 'Audio Detected' indicator states: "Changes to yellow if no audio is detected."
- A box pointing to the 'Motion Detected' indicator states: "Changes to yellow if no motion is detected."

At the bottom, it says "For support, go to www.ControlByWeb.com".

- Web Manual Control:** 'Bypass Off' (green), 'Bypass On' (grey).
- Disable Spyglass Control:** 'Disable On' (grey), 'Disable Off' (green).
- Bypass Switch Status:** Shows 'Channel Bypassed' (red).
- A/V Failure Status:** Shows 'CFD Bypass On' (red).
- Audio Presence:** Shows 'No Audio' (yellow).
- Motion Presence:** Shows 'No Motion' (yellow).

A callout box states: "Status showing an A/V fault on the A primary input. The B secondary input was switched to the output. Failure due to no audio and no motion."

- Web Manual Control:** 'Bypass On' (red), 'Bypass Off' (grey).
- Disable Spyglass Control:** 'Disable On' (grey), 'Disable Off' (green).
- Bypass Switch Status:** Shows 'Channel Bypassed' (red).
- A/V Failure Status:** Shows 'No A/V Failure' (green).
- Audio Presence:** Shows 'Audio Detected' (green).
- Motion Presence:** Shows 'Motion Detected' (green).

A callout box states: "Status shows Spyglass was manually switched into bypass from the Web interface. No fault was detected."

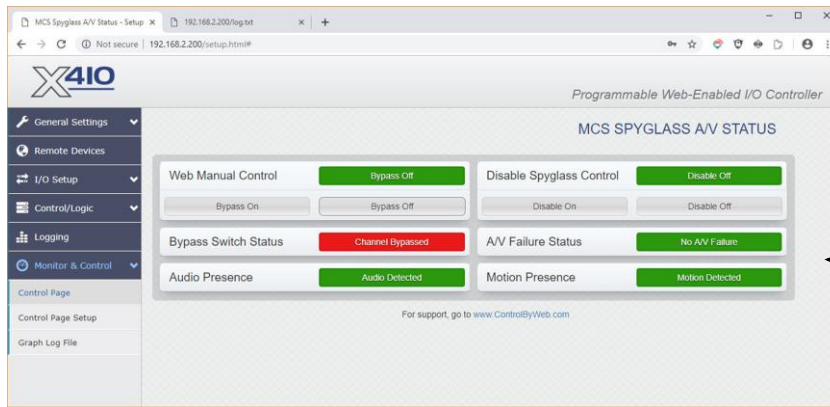

Status shows Spyglass was manually switched into bypass from the SCM toggle switch. No fault was detected. SCM switch set to B input.

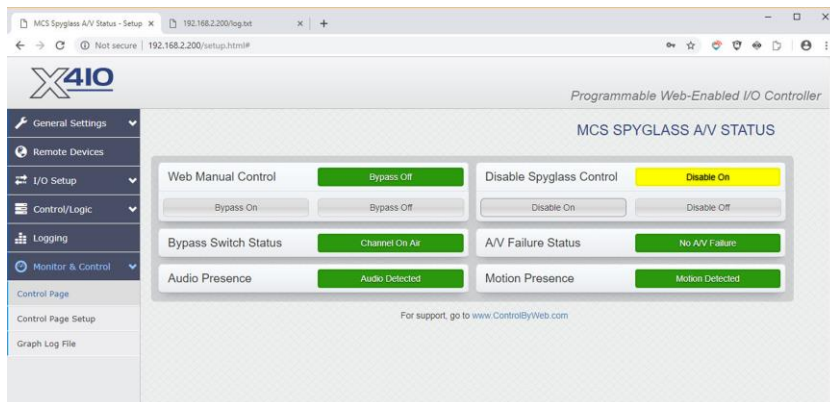

Status showing Spyglass was disabled from the Web interface. Spyglass will not go into bypass due to A/V Fault.

Section 4. Spyglass-Pro Web Controller Setup

The Spyglass-Pro uses the WEB Relay X-410 for status monitoring and control. This section covers the setup for the X-410.

The X-410 is controlled using a web browser and network connection. The IP address default from Control-by-Web is 192.168.1.2. To access the X-410 Setup, type 192.168.1.2/setup.html

The User Name is “admin” the Password is “webrelay”. The Relay Status screen is 192.168.1.2 | The Log is 192.168.1.2/log.txt | The system log is 192.168.1.2/syslog.txt. To see the Spyglass control and status screen just type in the IP address. 192.168.1.2

The following screen is used to change the IP address and email address. Cycling the power is required after changing the IP address. Date and Time is changed under the Date/Time tab.

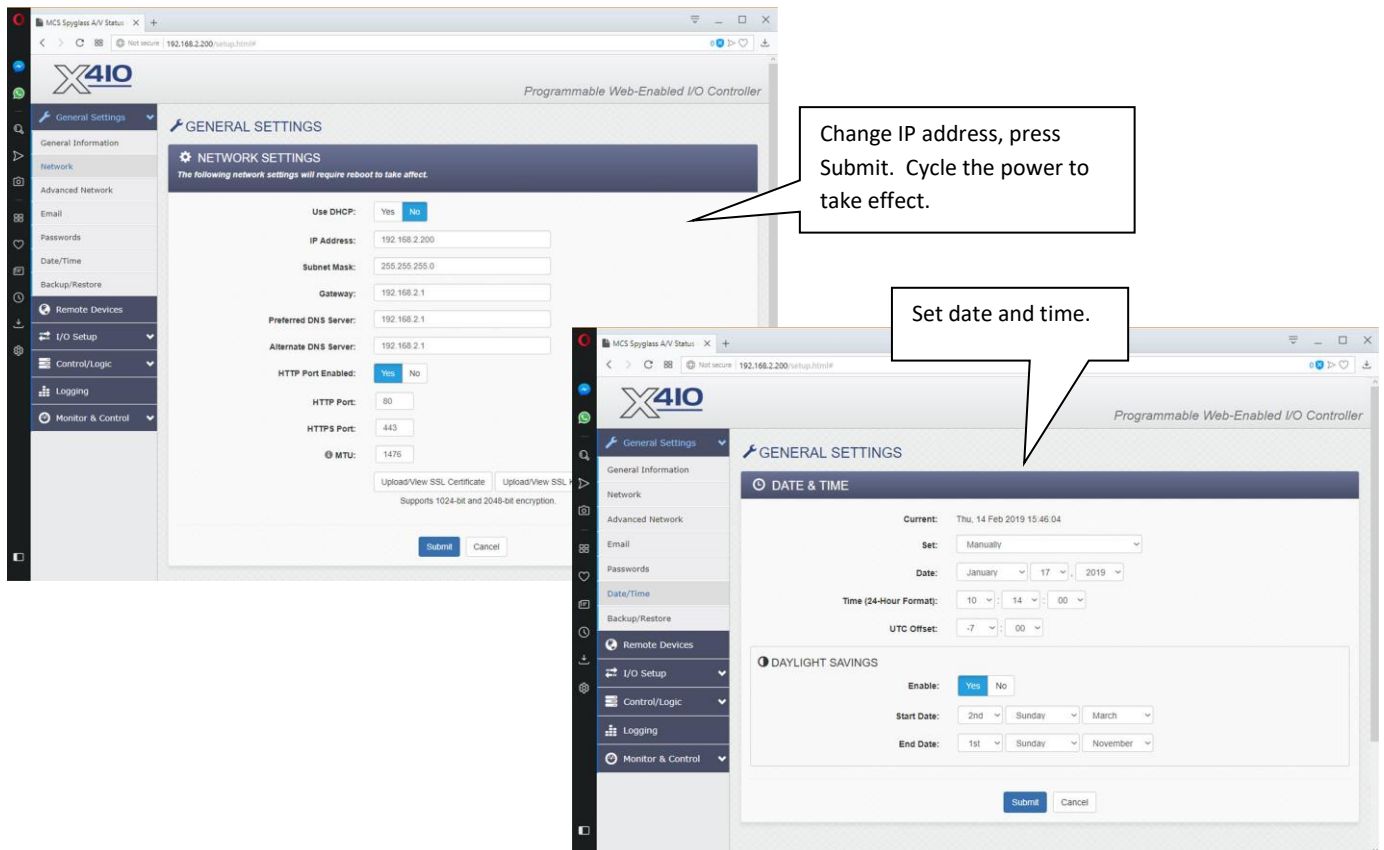

GENERAL SETTINGS

EMAIL SETTINGS

SMTP Server:

* Connection Security:

Server Port:

Username (if required):

Password (if required):

☐ Hide / Show Password

Return Email:

Email 1:

Email 2:

Email 3:

Email 4:

Email 5:

Email 6:

Email 7:

Email 8:

Email Message: ☒ Full ☐ Short

* Encrypted emails will work as long as there are enough resources available on the device. If a direct HTTPS connection is in use as well as remote services, then emails will not be delivered until the direct HTTPS connection is closed. Test emails are sent to the first email address only.

Enter email server and email address info. May not work with all email servers.

Must choose email address when system goes into bypass and returns on-air.

Control/Logic – Task/Functions – Conditional - Edit

Edit Conditional Task: Channel In Bypass

Task Name:

TRIGGER

Trigger (ON) when condition change is true. The trigger condition is evaluated, and if it is true, the trigger will fire. The trigger will fire when the condition is true.

Condition 1:

Status is:

Condition 2:

Duration:

Then:

ACTIONS

Action and value of the trigger will change when the trigger status changes to true. Note that you can only have one action per trigger. The trigger will fire when the condition is true.

Set Action 1:

Send Email To:

Set Action 2:

Set Action 3:

If in bypass sends email to this address.

Edit Conditional Task: Channel Back On Air

Task Name:

TRIGGER

Trigger (ON) when condition change is true. The trigger condition is evaluated, and if it is true, the trigger will fire. The trigger will fire when the condition is true.

Condition 1:

Status is:

Condition 2:

Duration:

Then:

ACTIONS

Action and value of the trigger will change when the trigger status changes to true. Note that you can only have one action per trigger. The trigger will fire when the condition is true.

Set Action 1:

Send Email To:

Set Action 2:

Set Action 3:

If back on-air sends email to this address.

Section 5. Spyglass-Pro Log Reports

Text log reports can be access using a web browser and accessing the IP address /log.txt 192.168.1.2/log.txt

The log shows the date and time of the logged event. Logged events are reported from the inputs and outputs of the web X410 controller.

MCS Spyglass A/V Status - Setup x 192.168.2.200/log.txt

Not secure | 192.168.2.200/log.txt

Date Time	Web Manual Control	Disable Spyglass Control	Bypass Switch Status	A/V Failure Status	Audio Presence	Motion Presence	Trigger
02/18/2019 10:20:04.561	STD,1,0,1,1,1,1,I/O:(Web Manual Control)						
02/18/2019 10:20:04.586	STD,1,0,0,1,1,1,I/O:(Bypass Switch Status)						
02/18/2019 10:20:09.859	STD,0,0,0,1,1,1,I/O:(Web Manual Control)						
02/18/2019 10:20:09.885	STD,0,0,1,1,1,1,I/O:(Bypass Switch Status)						
02/18/2019 10:24:43.655	STD,0,0,1,1,0,1,I/O:(Audio Presence)						
02/18/2019 10:30:46.967	STD,0,0,1,1,1,1,I/O:(Audio Presence)						
02/18/2019 10:35:07.291	STD,0,0,1,1,1,0,I/O:(Motion Presence)						
02/18/2019 10:35:07.321	STD,0,0,1,1,0,0,I/O:(Audio Presence)						
02/18/2019 10:36:46.712	STD,0,0,0,0,0,0,I/O:(Bypass Switch Status)						
02/18/2019 10:39:17.169	STD,0,0,0,0,1,0,I/O:(Audio Presence)						
02/18/2019 10:39:17.515	STD,0,0,0,0,1,1,I/O:(Motion Presence)						
02/18/2019 10:39:17.530	STD,0,0,0,1,1,1,I/O:(A/V Failure Status)						
02/18/2019 10:39:17.535	STD,0,0,1,1,1,1,I/O:(Bypass Switch Status)						

Shows system is in bypass.
0 = fault state. 1 = OK state.
Columns match list in header.

Shows system back On-Air.

MCS Spyglass A/V Status - Setup x 192.168.2.200/setup.html#

Not secure | 192.168.2.200/setup.html#

DIAGNOSTIC SETTINGS

Log XML/JSON Requests: ☐ Enable

Log MODBUS Requests: ☐ Enable

Log SNMP Requests: ☐ Enable

Exclude Logged Requests: ☒ None ☐ Reads ☐ Writes

SEND LOG FILE

Daily Send Time (HH:MM): 08:00

Email Log File: ☒ Enable

Email Address: twalsh0522@gmail.com

Test Log Email

FTP Upload Log File: ☐ Enable

Submit Cancel

Log reports can be emailed on a periodic basis.
Settings found under Logging Menu

CHANGING ANY OTHER SCREEN SETTINGS CAN AFFECT THE INTENDED OPERATION OF THE SPYGLASS-PRO. CHANGING OTHER SETTINGS IS NOT RECOMMENDED

Section 6. Channel Failure Detector Module (CFD)

The Spyglass Detector Module (CFD-3001A) looks at three signal parameters, valid video signal presence, video motion, and audio signal presence. Each of these signal parameters is evaluated in different ways to determine the type of failure and what the response time should be before action is taken. Delay timers are employed to prevent false triggering on valid programming material.

A video input signal is considered valid if vertical sync pulses are detected. If the input signal is just noise or if the input video is very low or not present at all, a failure is detected after an evaluation time of 5-seconds.

A valid program may have a period of time when no audio or no video motion is intended. Thus delay timers are used to determine how long a period is allowable for no audio and/or no motion. The default time is set for 10-minutes for no audio only, and 15-minutes of no motion only. The operator can adjust the timers if longer or shorter delay times are desired. If there is no audio and at the same time there is no motion, the default time before action is taken is 2-minutes. No motion only detection or no audio only detection can be disabled and these parameters will be ignored. (See figure 1.1)

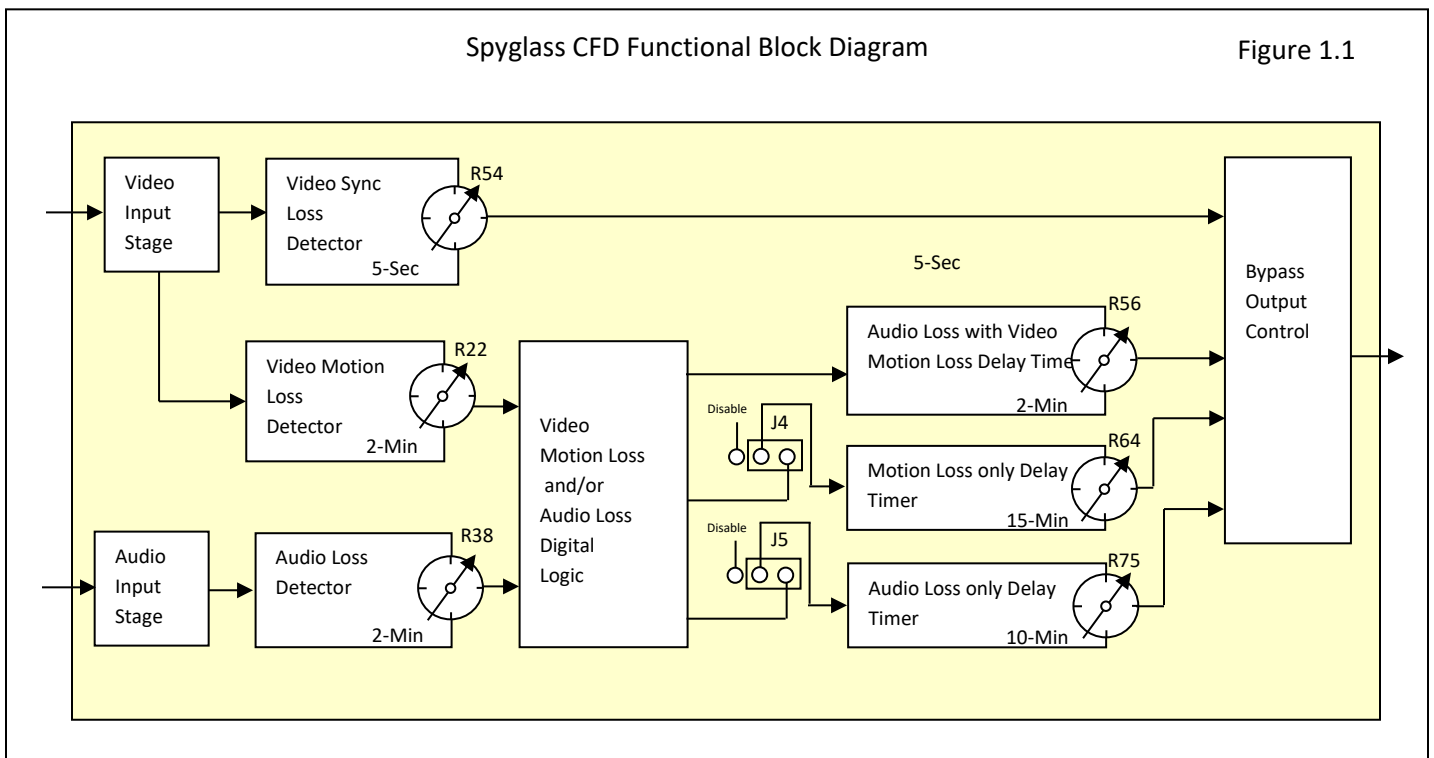

6.1 Failure Detection and Time Delay Parameters

Video Input Sync Detection

The CFD-3001A expects a 1V P-P Composite Video Input terminated at 75 ohms. Typically the video would be looped through the CFD's host frame and terminated at its final connection. If not a terminating resistor is required at the input connector of the frame.

The CFD checks the input signal for vertical sync pulses. If sync pulses are present and are above 200-millivolts in amplitude the detector is satisfied. Should the input drop below 200-millivolts or lower, the 5-second sync detector timer is started. After a 5-second time-out the bypass output is activated. Should the signal return before the 5-second time-out the timer is stopped and no output is activated.

If the input signal is noise (snow) from a tuner or satellite receiver, no vertical sync pulses will be detected and the sync detect timer will be engaged.

The CFD is very tolerant of poor video quality, if any vertical sync pulses are present, even though intermittent, the detector will remain satisfied and will not bypass the channel.

The Sync timer can be adjusted from 2-seconds to 10-seconds. (See Figures 2.1, 2.2, 2.3, 2.4)

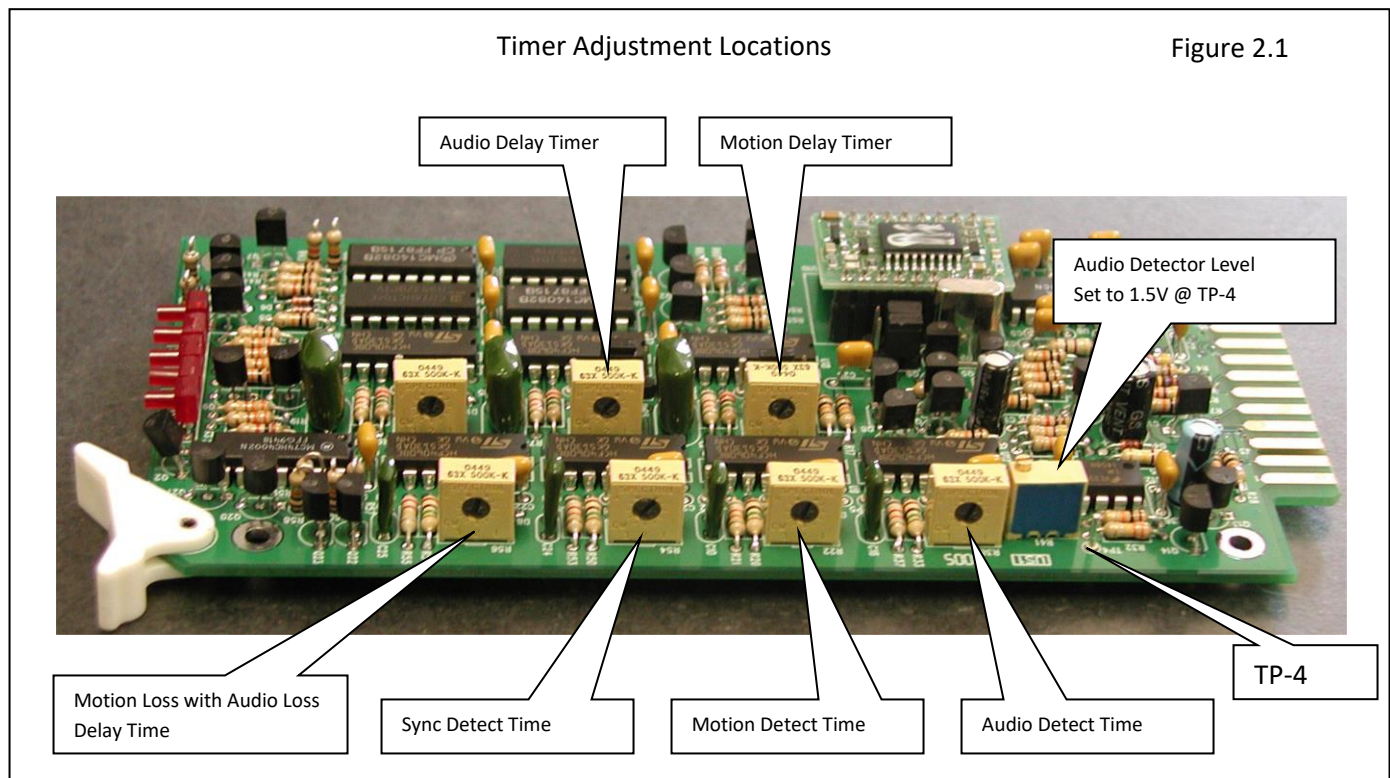

6.2 Video Motion Detection

Incorporated in the CFD is a very sophisticated video motion detector processor. The processor analyzes each frame of video and compares it to other frames in its buffer. If it detects that content in the frames has changed from frame to frame it provides a motion detection output. Movements of small objects may not be detectable so time is required to search for movement in video.

The default detect time is set at 2-minute. It is common for normal video programming to have very little motion for more than a minute. As a result the CFD incorporates two additional video delay timer functions after the detector timer has expired.

The first second-stage timer function looks at both audio presence and video motion together. If no audio is detected after 2-minutes and no motion is detected after 2-minutes a secondary timer is started and runs for an additional 2-minutes. If audio or motion hasn't returned after this combined 4-minutes the bypass output is activated.

Another second-stage timer is activated if no motion is detected after 2-minute and the audio is ok. This timer is set for 15-minutes. This time is adjustable from approximately 3-minutes to 18-minutes. This timer stage can be disabled with a jumper if you do not want this secondary timer to be engaged.

The purpose of using motion detection is to detect a frozen frame from an MPEG-2 Decoder, frame synchronizer, and blue or black outputs from a failed or stopped media device.

(See Figures 2.1, 2.2, 2.3, 2.4)

Default Detection and Delay Time Settings

Figure 2.2

<u>Detection Time</u>	<u>Delay Before Alarm Output</u>
Sync Loss Detection Time: 5-Seconds	Delay Time: 0-Seconds
Audio Loss with Motion Loss: 2-Minute	Delay Time: 2-Minutes
Motion Loss Only: 2-Minute	Delay Time: 15-Minutes (disable option)
Audio Loss Only: 2-Minute	Delay Time: 10-Minutes (disable option)

All timers are adjustable but any changes should be made with the assistance of MCS factory personnel.

6.3 Audio Presence Detection

The CFD expects to receive an audio input of typical audio levels, .5V to 4V P-P. If the audio levels drop below 200-millivolts, a 2-minute detection timer is started. If the audio stays at a very low level for over 2-minutes, secondary delay timers are started. The audio sensitivity level can be adjusted. The default level is set high enough to stay out of the noise floor but low enough to pickup very quite audio scenes.

Similar to the motion detection feature, the audio detector engages two secondary timers upon its expiration. One is the audio loss with motion loss timer and the other is an audio only loss timer. The audio only loss delay timer is set for 10-minutes. If audio doesn't return after the 2-minute detect time plus the 10-minute delay time the bypass output is engaged. The audio loss only delay timer is adjustable from approximately 3-minutes to 18-minutes. (See Figures 2.1, 2.2, 2.3, 2.4)

The audio only delay timer can be disabled with a jumper if this feature is not wanted.

6.4 Audio Loss with Video Motion Loss

The CFD has the capability of detecting in addition to blue or black screens, frozen picture outputs of digital MPEG decoders or frame synchronizers. Typically when these conditions occur there is no audio and a frozen picture. After the 2-minute detect time for the audio and motion detectors the secondary combined 2-minute A/V timer is started. When the 2-minute delay timer expires the bypass output is engaged. Both audio and video motion must return before the bypass output is disengaged. This prevents a premature return should a temporary glitch of video or audio noise glitch should occur under these bypass conditions.

Timer Adjustment Settings

Approximate Timer Adjustment Settings

Figure 2.3

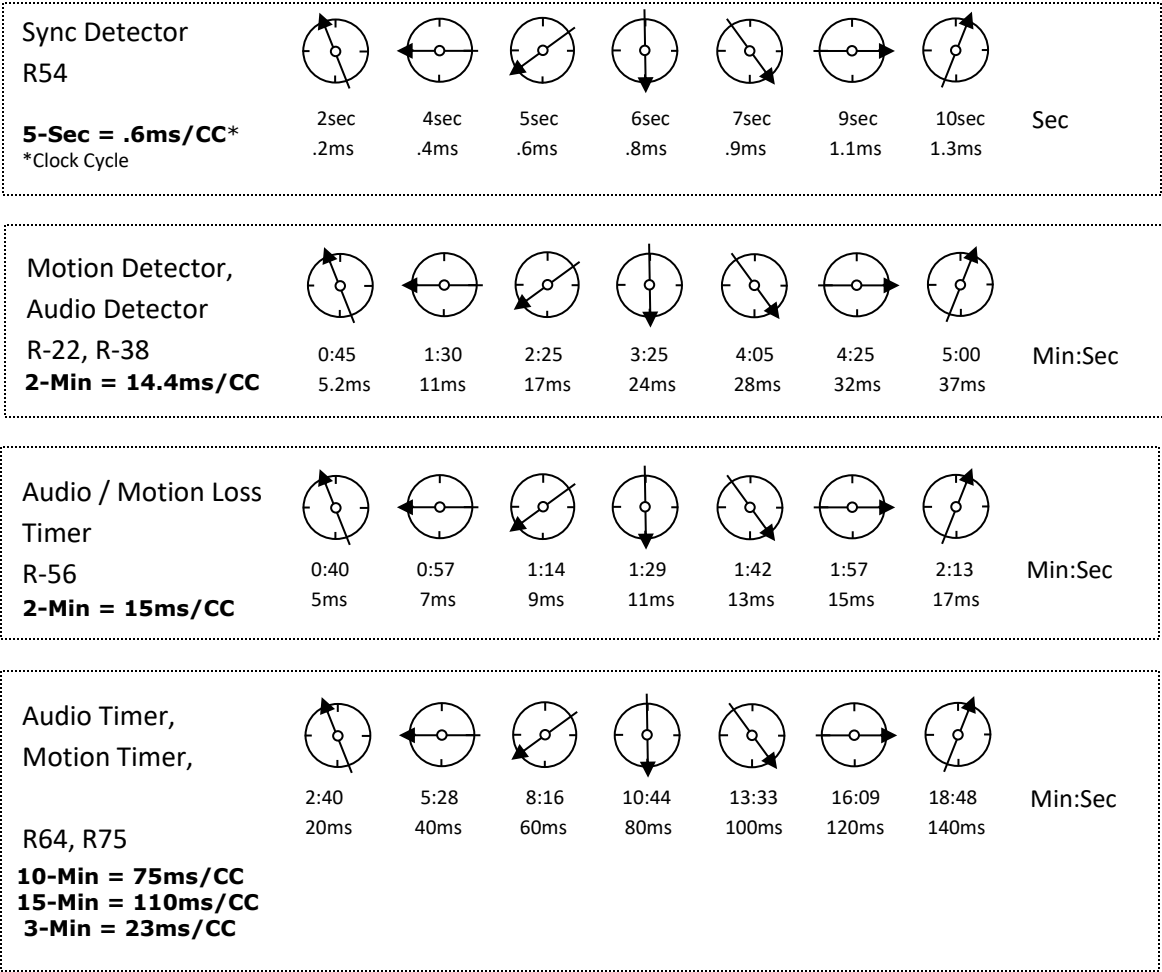

Jumper and Timer Locations

Figure 2.4

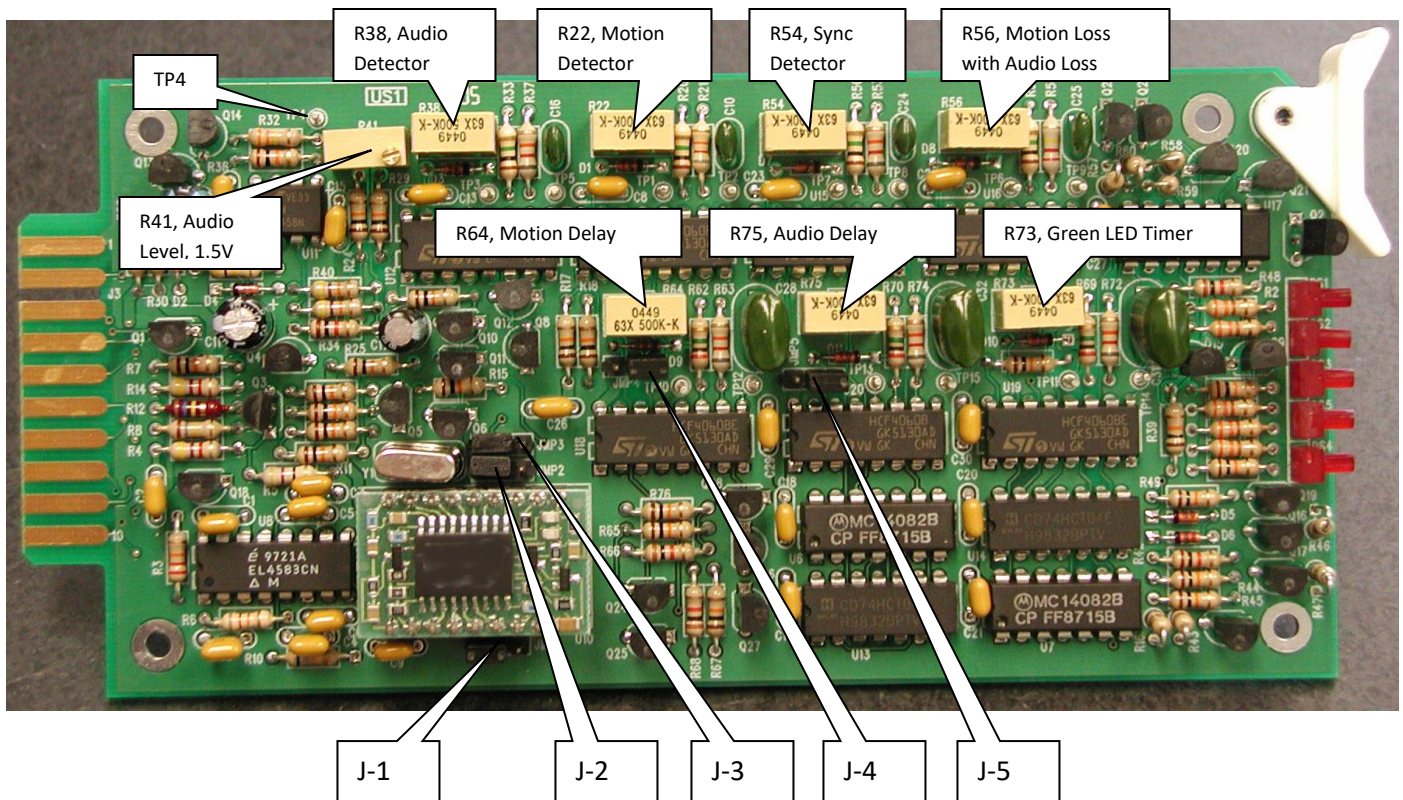

6.5 Motion Sensitivity Level Jumpers (*Factory Assistance Recommended*)

The sensitivity of the motion detector processor can be changed for special applications. **It is not recommended to change the setting under normal conditions.** The motion detectors ability to detect video motion has four sensitivity levels. The levels can be changed using Jumpers JMP1, JMP2 and JMP3. (See figure 2.4 for the location of the jumpers)

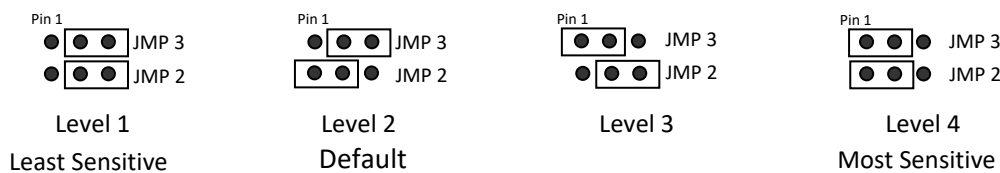

6.6 Motion Loss Only and Audio Loss Only Timer Disable Jumpers

If there is a concern that the CFD will false trigger on valid programming, these jumpers allow an operator to disable the audio loss only and video loss only delay timers. (See Figure 3 for the location of jumpers)

Note: Normal Spyglass operations expect both audio and motion to be present. For Audio only systems or video only systems, factory modifications are required.

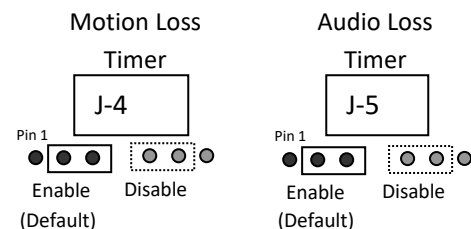

Spyglass-Pro Dual Analog Audio and Video Block Diagram

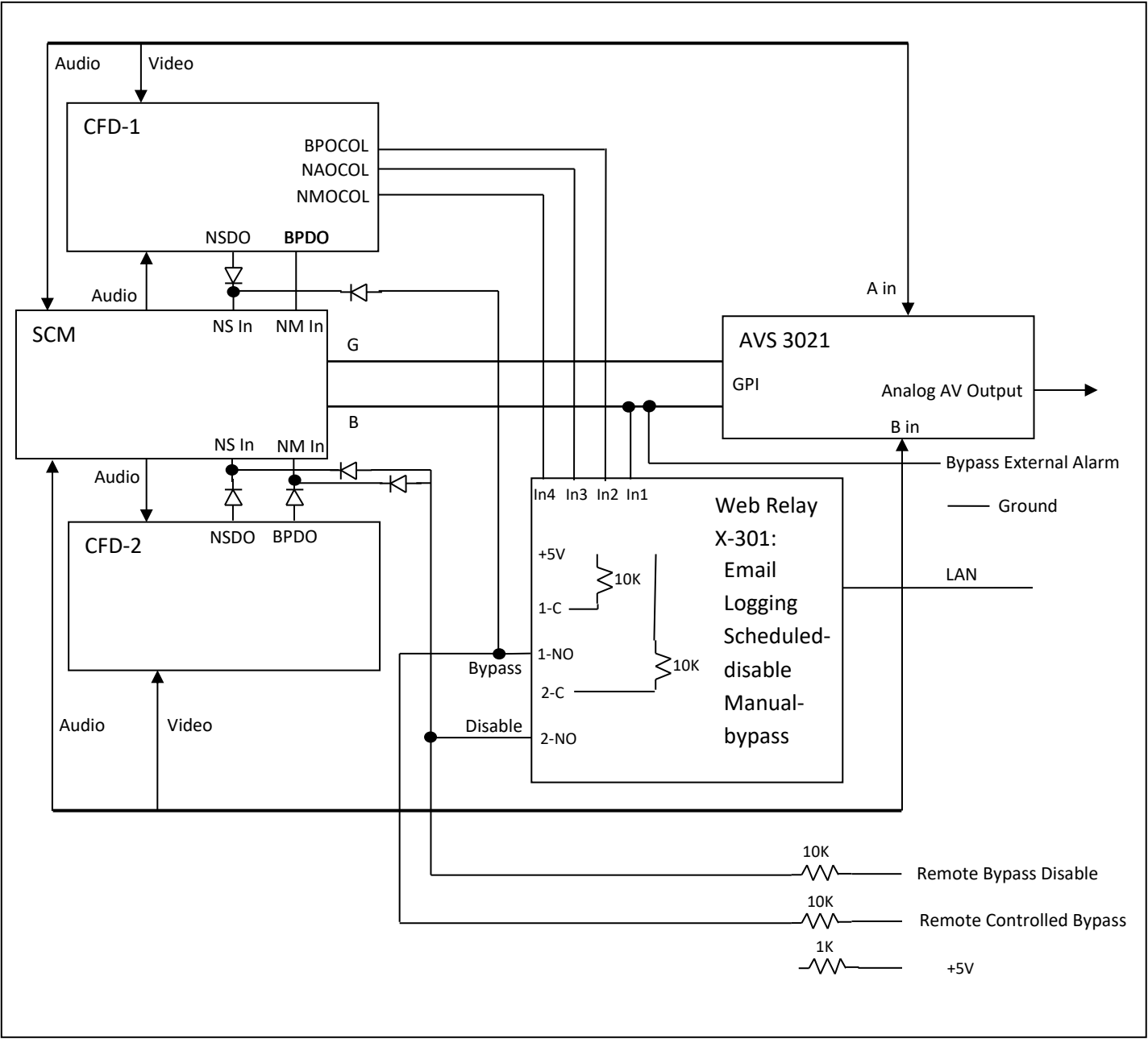

Spyglass-Pro Dual HD/SD-SDI with Embedded Audio Block Diagram

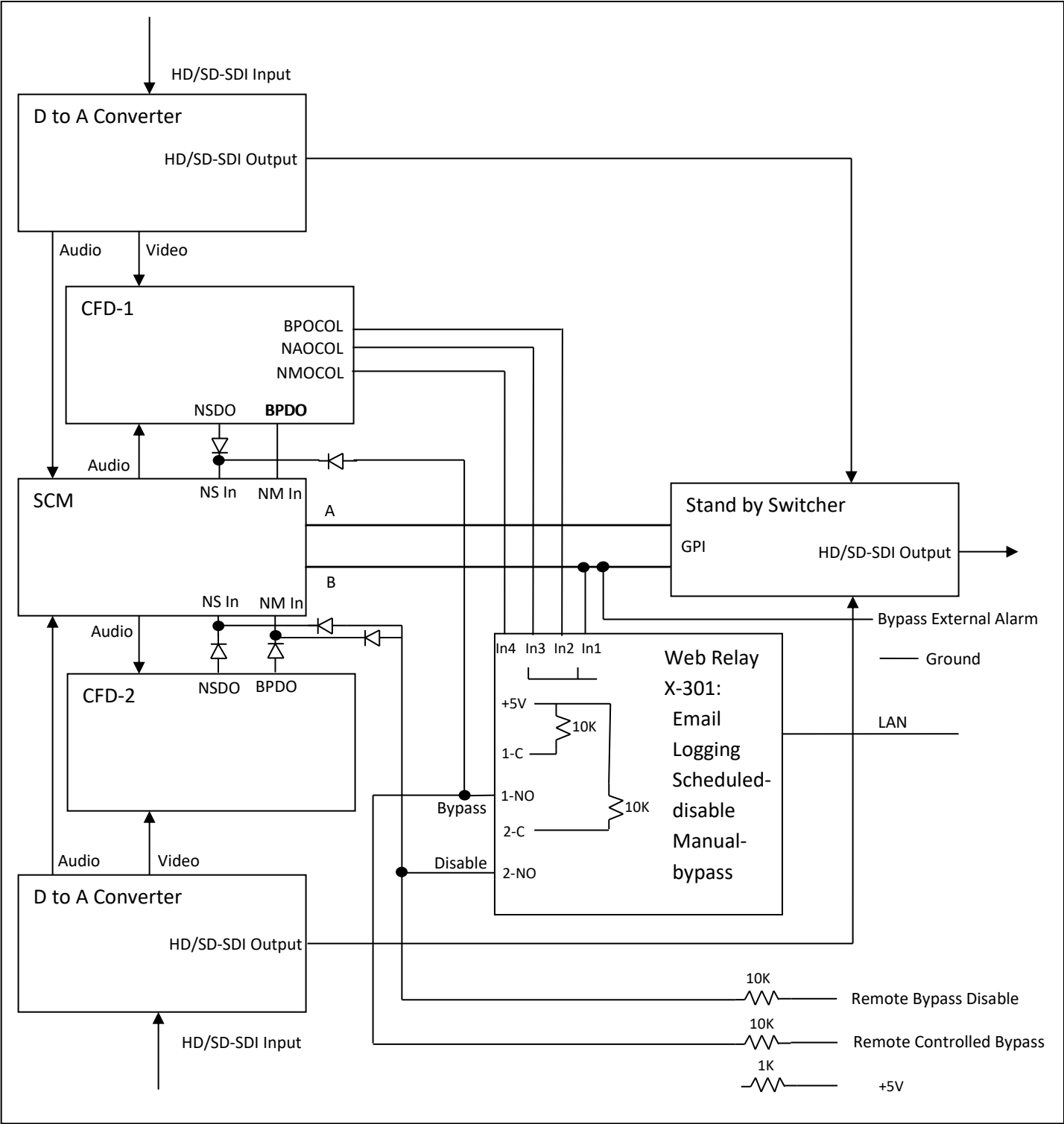

Limited Warranty

MEDIA CONTROL SYSTEMS, LLC, Warrants each new product manufactured by it to be free of defective materials and workmanship, and agrees to remedy any such defect by repair or replacement at no extra charge for a period of one (1) year from the original date of purchase.

This warranty does not extend to any MCS product subject to misuse, neglect, accident, improper wiring or installation, or used in violation of MCS instructions. Nor does it extend to equipment that has been altered outside MCS's factory without prior written approval, nor to equipment that has had the serial number removed, nor to accessories used herewith, which were not manufactured by MCS. Fuses and batteries are specifically excluded from this Warranty. Equipment sold by but not manufactured by MCS is warranted by the original equipment manufacturer.

The owner must deliver equipment covered by this warranty with all transportation charges prepaid, to the MCS factory for examination. If examination discloses, by MCS's judgment, that this is thus defective, the equipment will be repaired or replaced at no charge. Equipment returned prepaid under warranty and repaired in MCS's factory will be returned with all transportation charges, surface freight only, paid by MCS. Units that fail under conditions cited above, as being outside of the warranty extension will be repaired on a time-and-material basis after notification to and approval by owner. All freight incurred in repairing equipment not under warranty will be the responsibility of the owner.

In respect to any and all equipment furnished by MCS, this warranty is in lieu of any other warranty, obligation, or liability expressed or implied including warranty of merchantability or fitness for a particular purpose. No person, including a company representative, is authorized to assume for MCS any other liability in connection with the sale of its products.

Under no circumstances shall MCS be liable in contracts or in tort for any economic loss, including any loss of profits, or for any special or consequential damage.

All inquiries relating to either product operation or warranty service should be directed to:

Media Control Systems
1050 Pioneer Way, Suite R
El Cajon, CA 92020

Ph. 619-599-1050

Fax 619-599-1051

www.mediacontrolsystems.com